

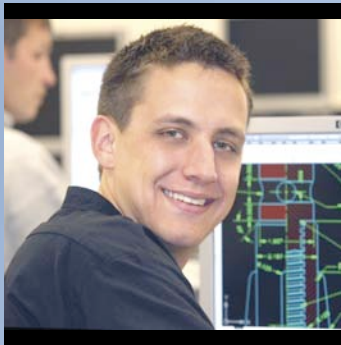

Annual Report



Northeast Wisconsin Technical College
Educational Foundation Inc.



2008-2009





Dear Friends of NWTC,

The NWTC Educational Foundation Inc. continues to focus on the needs of NWTC students and provide funding for new program initiatives. Changes in the economic climate of Northeast Wisconsin and the nation have increased enrollment by approximately 18 percent as of December 2009. More and more individuals are returning to NWTC to obtain and improve their technical skills and increase their knowledge to gain employment in a competitive labor market.

The increase in program students means additional need for Foundation funds. You have played an important role in allowing many NWTC students to continue their education. Without your support, many students would be unable to attend NWTC to gain the skills to re-enter the workforce or begin a career to support their families.

The college continues to expand programming to meet the needs of our business community. As an example, this year the college expanded its welding program and NWTC faculty provided training around the clock to students who were willing to learn in the early morning hours. All areas of the college have seen significant growth.

To enhance learning and to close the gap between rising social and economic needs of our district and limited community resources, NWTC students completed over 90 service-learning projects to support non-profit groups. Service-learning allows students to apply the knowledge from the classroom to real world situations throughout Northeast Wisconsin.

Special thanks to the NWTC Foundation Board of Directors who are actively involved in developing strategies to address the financial needs at the college. We are honored to be working with a dedicated and professional group of community leaders who are committed to the success of NWTC students and the businesses of Northeast Wisconsin.

We wish to thank you, our donors and community partners, for continuing to provide financial resources and equipment to support NWTC students. It is because of you that we have been able to increase our support to students and the college.

You have had a tremendous impact on so many individuals and their families. Thank you for your continued support and investment in the educational opportunities at Northeast Wisconsin Technical College. Your financial investment pays dividends that last a lifetime.

Sincerely,

Sandra M. Duckett
Chief Operating Officer
NWTC Educational Foundation

George Semenak
President
NWTC Educational Foundation



Top Row: Dan Wollin, David Hanaway, Lee Hoffmann, Terry Fulwiler, Steve Taylor, Richard Blahnik, Michael Frohna, and James Strohschein
Bottom Row: Harry Macco, Cathy A. Dworak, Pat LaViolette, Joe Langer, and George Semanak

Foundation Board Members

George Semanak <i>Foundation President</i>	Georgia-Pacific
Lee D. Hoffmann <i>Foundation Vice-President</i>	Feeco International
Cathy A. Dworak <i>Foundation Secretary/Treasurer</i>	Green Bay Packers
Nancy K. Armbrust	Community Volunteer
Bob Atwell	Nicolet National Bank
Richard Blahnik	Retired, Bank One
Philip R. Brehm	Everson, Whitney, Everson & Brehm
B J Cassidy	Retired, Wisconsin Public Service
Michael Frohna	The Bellin Foundation
Terry Fulwiler	WS Packaging
David P. Hanaway	Hanaway Law Firm
Carl W. Kuehne	CK Holdings, LTD
Joe Langer	Schneider National
Pat LaViolette	Community Volunteer
Harry Macco	Hillcrest Homes
James Strohschein	Management Enterprises
Steven A. Taylor	Northwestern Mutual
Deborah Thundercloud	Oneida Tribe
Dan Wollin <i>NWTC Alumni Representative</i>	PCM Employees Credit Union

Top Donors 2008-2009

James W. Garrity Estate
 Door County Memorial Hospital
 Anonymous
 Wisconsin Public Service Foundation
 Wisconsin Fleet Maintenance Council
 Management Women, Inc.
 Greater Green Bay Community Foundation Inc.
 Paper Converting Machine Co.
 Talhia Heroux Memorial Fund Inc.
 Associated Bank
 Baycare Health Systems LLC
 Sandra Liebl
 Wisconsin Automobile & Truck Dealers Foundation
 Catherine E. & Myrl S. Apple Family Foundation
 I-Car Tech Centre
 Fox View Dental
 Gene Haas Foundation
 Shawano Dollars for Scholars
 Oneida Nation
 Kewaunee Area Scholarships, Inc.
 Lena Public School District
 NWTC Alumni Association
 Wisconsin Public Service Corporation
 Fox Communities Credit Union
 Schneider National Foundation

Foundation Staff

Sandra M. Duckett
Chief Operating Officer(920) 498-6915

Sandra Kraft
Foundation Director(920) 498-5426

Crystal Heckel
Development Specialist.....(920) 498-5541

Jo Clark
Foundation Assistant.....(920) 498-6914

Scholarships Awarded

Throughout the fiscal year the Foundation processed over \$445,000 in scholarship and program support. The following is a list of named scholarships managed by the NWTC Educational Foundation for fall and spring semester awarding.

Administrative Assistant Program	\$500
Air Conditioning Contractors Of America (ACCA)	\$500
Allen F. Ellingson Memorial	\$250
Alliant Energy Scholars	\$650 each/two students
Alumni Association	\$500 each/fifteen students
Amanda Preston Alger Memorial	\$525
American Foods Group	\$1,000
Anchor Bank	\$250
Ann Stoegbauer Memorial	\$750 each/two students
Ansul	\$750 each/two students
Ashley Britsch-Knetzger Memorial	\$500
Bailey Hartmann Memorial	\$500 each/two students
Bay Area Dental Hygienists' Association	\$250
Bay Auto Body Association	\$200 each/two students
Baycare Clinic Foundation	\$1,000
Baylake Bank	\$500
Berners-Schober Architectural	\$500
Betty J. And James W. Garrity Memorial	\$500 each/forty-two students
Beverly Jensen Memorial	\$200
An Anonymous Family Foundation	\$500
Bollom Family	\$1,480
Brent Allen Bowden Memorial	\$500
Brian Laviolette Memorial	\$500
Brown Door Kewaunee Society	\$500 each/four students
Building Inspectors Assoc Northeastern WI, Inc	\$500
Catherine E. & Myrl S. Apple Family, Inc.	\$1,000 each/five students
Cloud Family Foundation	\$500 each/three students
Collision Repair Technician	\$500
CSI (Construction Specifications Institute)	\$500
David J. Huguet Memorial	\$300
Delta Dental	\$750 each/three students
Dental Assistant Program	\$200 each/two students
Dolores J. Weigman Memorial	\$200
Dominion Foundation	\$1,000 each/ten students
Don Woefel Memorial	\$475 each/two students
Door County Learning In Retirement	\$250
Dorothy Krohn Memorial	\$500 each/four students
Dr. Dennis Destino Memorial	\$500
ECWAEI Electricity Scholarship	\$500 each/two students
Electricity Club Scholarship	\$250 each/two students
Eric D. Vande Yacht Memorial	\$500
Eugene W. Sladky Memorial	\$500
Forward Financial Credit Union	\$500 each/two students
Fosber America	\$250
Fox Communities Credit Union	\$500 each/ten students
Francis Ascher Memorial	\$300 each/two students
Fraternal Order Of Eagles Green Bay Aerie And Auxiliary #401	\$350 each/two students
Fred J. Peterson Foundation	\$500 each/two students
Gary Vlies Jr. Memorial	\$500
Gene Haas Foundation	\$7,500 among nine students
Georgia-Pacific Corporation	\$1,250 each/two students
Gerald C. Hock Endowment	\$500
Grainger Foundation	\$10,000 among eight students
Green And Gold Hosta Society	\$500
Green Bay Botanical Garden	\$750 each/two students
Green Bay Community Service Club	\$500 each/two students

Green Bay Ostomy Support Group.....	\$500
Green Bay Packers	\$750 each/ten students
Harvey Jensen Memorial.....	\$200
NWTC High School Academic Excellence	\$500 each/four students
Howard Patterson	\$500 each/two students
IAAP	\$500
IFMA (Facilities Management).....	\$500 each/two students
Independent Printing Company	\$500
ISM-Northeast WI (Supply Management)	\$1,000
Jack And Engrid Meng.....	\$500
Jacksonport Women's Club	\$300 each/four students
James Behnke Memorial.....	\$500 each/two students
James F. Kress Endowment.....	\$3,500 among four students
James M. Johnson Memorial	\$300
James Weiss Memorial	\$200
Jeremy S. Vorpapel Memorial	\$300
Jewelry Program.....	\$1,000 among five students
Jim And Laura Tyndall Memorial.....	\$700
Jim Truttman "Extra Mile/Don't Panic" Memorial	\$600
Joel D. Lain Memorial.....	\$250
John King Memorial	\$200
John M. Malcheski Memorial	\$300
John Steffens Memorial By American Foods Group	\$1,000
Johnson Controls	\$500 each/two students
K.W. Haubenschild Memorial	\$500 each/four students
KI In Memory Of Kenneth W. Haubenschild	\$300
KS Energy Services.....	\$500 each/two students
Leah Mae Brenden Memorial.....	\$500 each/two students
Lee Anderson Manufacturing Engineering	\$9,000 among five students
Leonard Hack Memorial.....	\$600
Linda Christianson Memorial.....	\$500
Loretta Wells Nursing	\$500 each/six students
Louis W. Staudenmaier Memorial By Stephenson National Bank & Trust...\$500 each/two students	
Madison Gas & Electric.....	\$500 each/two students
Malcolm Schreiner Memorial.....	\$200
Management Women Inc	\$500
Marcia Olejniczak Memorial	\$500 each/two students
Marinette Campus.....	\$500
Marinette Sporting Clay.....	\$500
Marinette Women's Club.....	\$250
Marvin Villers Memorial	\$600
Max Alpert Memorial	\$200
Michael Earle Memorial.....	\$300 each/three students
Michael R. Lemke Memorial.....	\$500
MidAmerican Energy Foundation	\$500 each/two students
Mildred Campshure Memorial.....	\$250
N.E.W. Manufacturing Alliance Future All-Stars	\$500
NEWONS	\$500 each/two students
Northeast WI Dental Assistant Assoc	\$300
NWTC Bookstore	\$500
NWTC Faculty Association.....	\$250 each/two students
NWTC Foundation Endowed.....	\$5,700 among seven students
NWTC Retiree Fund	\$500
Officer Stephanie Markins Memorial.....	\$500 each/two students
Pathway To Success.....	\$1,500
Pearl M. Krause Memorial.....	\$500
Peter Draz Memorial.....	\$1,000
Practical Nursing 50th Anniversary	\$750 between two students
R.J. & James J. Van Essen Memorial	\$500
Ralph C. Pratt Memorial.....	\$500

Red Hat Dockettes	\$500
Richard J. Liebl Memorial.....	\$500
Richard Smith Memorial.....	\$500 each/three students
Roy Bartels Memorial	\$500
Ruth & Sarah Mielke Education Grant	\$500 each/two students
Ryan C. Broehm Memorial	\$500
Sal & Betty LoCascio Family	\$300
Sara L. Davis Memorial	\$750 each/four students
Schneider National Foundation.....	\$1,000 each/ten students
Shaun M. Davis Memorial	\$300
Somerville Architectural.....	\$500
Student Involvement Scholarship	\$250
Sturgeon Bay Campus	\$750
Sturgeon Bay Home & Garden Club	\$500
Talhia Heroux Memorial	\$500
Talhia Heroux Memorial Fund Inc.	\$500 each/two students
Teri A. Trybek Memorial	\$250
The President's Fund	\$750 each/three students
Thor Magnuson Memorial	\$250
Tom Hinz Scholarship	\$500
Tony Druml Memorial Scholarship	\$500
Trades & Technical.....	\$500 each/two students
Triple H	\$800 each/two students
UBC Carpenter Local 1146	\$500
Washington Lodge	\$250 each/two students
Wells Fargo Business.....	\$500 each/two students
WHA Foundation Inc.	\$2,000 max each/two students
WI Dental Association	\$500
William (Howie) Clark Memorial.....	\$500
William Bretl Memorial.....	\$300
William Kulhanek Memorial	\$500 each/two students
Wisconsin Nursery Association.....	\$500
Wisconsin Public Service Foundation Linus M. Stoll.....	\$1,000 each/two students
Wisconsin Public Service Foundation Minority And/Or Female	\$500 each/two students
Wisconsin Public Service Foundation Tim Howard Memorial	\$1,000
Wisconsin Public Service Foundation Adult Student.....	\$8,000 among nineteen students
Wisconsin Society For Respiratory Care	\$500 each/two students
Women In IT	\$500

In-kind Gifts

DONOR

104.3 The Breeze
 Bellin Health
 Brown County Mental Health Center
 Charles Wery Farms
 Digicorporation
 Floral Plant Growers
 Fox View Dental
 I-Car Tech Centre
 Joseph G Dalsing DDS SC
 Peshtigo Pharmacy Health Care Services
 Quikrete of Wisconsin
 Utility Concrete Products
 WFRV-TV Channel 5
 Wisconsin Fleet Maintenance Council
 Wisconsin Public Service Corporation

GIFT

Love Lights program sponsor
 Steris Electric OR table and a Mayo stand
 Medication carts
 Christmas tree for Love Lights program
 Ink for Print Technician Program
 Poinsettias for Love Lights program
 Dental program equipment
 Ford Escape automobile
 Dental equipment & supplies
 Medication cart
 Mortar for Apprenticeship Program
 Special manhole for training
 Love Lights program sponsor
 Semi truck tractor
 Materials for Gas Utility Program

Donors — July 1, 2008 to June 30, 2009

Aaron Johnson Memorial Foundation
 Adolescent Parenting Coalition
 Mike Albertson
 Algoma Area Education Foundation, Inc.
 Jean M. Allgeyer
 Alliant Energy Foundation
 104.3 The Breeze
 Altrusa Club of Door County
 American Association of University Women
 American Foods Group
 American Legion
 American Legion Post 523
 American Shetland Pony Club
 American Welding Society - Detroit Section
 American Welding Society Foundation
 Anchor Bank
 Anonymous Family Foundation
 Catherine Anderson
 Clifford Anderson
 Lee & Kathy Anderson
 Robyn Anderson
 Scott Anderson
 Sharon A. Anderson
 Ansul Incorporated
 MaryBeth & Don Ascher
 Ashwaubenon Friday AM Optimist Club
 Ashwaubenon School District
 Alem Asres
 Associated Bank
 Robert B. Atwell
 Susan Baier
 BAMC Auxiliary
 Jerry Bannon
 Mary Barker
 Dale R. Bartel
 Baudhuin Incorporated
 Bay Area Dental Hygienists Association
 Bay Area Medical Center
 Bay Area Workforce Development, Inc.
 Bay Auto Body Association
 Bay View Lutheran Church
 BayCare Clinic Foundation
 Baycare Health Systems LLC
 Christine Baye
 Baylake Bank
 Selena Becker
 Marcine Becks
 Becks Quality Cabinets, Inc.
 James Begotka
 Marie Behnke
 Bellin Health
 Denise Berg
 Donna Bergeson
 Renee Bergsbaken
 Berners-Schober Associates Inc
 Valerie Bielinski
 BJ Wood Products, Inc.
 Richard J. Blahnik
 Blue Light Association
 Rebecca Blume
 James F. Blumreich

Russ & Darlene Boettcher
 Mary B. Boettcher
 Books on the Move LLC
 Khaled Boubenider
 Bowler Alumni Dollars for Scholars
 Boy Scouts of America - Crew 2305
 Tim E. Braunel
 Philip R. Brehm
 Stephen W. Bretl
 Kristine Briski
 Tina Broderick
 Brown County Home Builders Assoc.
 Brown County Mental Health Center
 Brown Door Kewaunee Dental Society
 Beth Brzezczowski
 Building Inspectors Association
 Northeast Wisconsin
 Dan Burkart
 Robert W. Burns
 Sandra Burrows
 Gail Busch
 Bob and Carol Bush
 Don and Val Call
 Calvary United Methodist Church
 Cambridge-Isanti Dollars for Scholars Foundation
 Camera Corner, Inc.
 Betty Jo Cassidy
 Catherine E & Myrl S. Apple Family Foundation
 Cellcom
 Sharon Chacon-Mineau
 Chamber Manitowoc County Foundation
 Charles Wery Farms
 Nancy Charlier
 Richard Chernick
 Malinda Cherry
 Mark Cichon
 Cindee Fund Charitable Trust
 Citizens Bank
 Clarity Care
 Andy and Jo Clark
 Cloud Family Foundation, Inc.
 Coca-Cola Scholars Foundation
 Nancy Colden
 Lori Collins
 Comfort Suites of Green Bay
 Community Bank of Central Wisconsin
 Community Foundation for the Fox Valley Region
 Community Foundation of Greater South
 Wood County
 Contract Transport Services, Inc.
 Lloyd Cook
 Gail Cordry
 Chad Counard
 Michael Crabb
 Mary L. Cuene
 Cindy Dahlman
 Dr. Joseph G. Dalsing
 Janice Dannhausen
 Janet Dausey
 Davis & Kuelthau, S.C.
 Carol Dean



Donors (continued)

Ellice DeBenedetto
Marvin DeJardin
Daniel DeMarte
Sarah DeMeuse
Dennis Rank Memorial
Doreen DePrey
Eric Derenne
Becky DeWolfe
Digicorporation
Nancy A. Doeren
Lori J. Doherty
Debra Dolan
Mary Donlevy
Door County Community Foundation Inc.
Door County Memorial Hospital
Door County Memorial Hospital Foundation
Karen Dorau
Thomas A. & GERALYN DRAZ
Mary J. Drella
Dennis & Sandra Duckett
Rita Dufour
Laurie Dunn
Cathy A. Dworak
Mary Earle
East Central Wisconsin Association of
Electrical Inspectors
Ecumenical Partnership for Housing, Inc.
Mary Edmondson
Edward Rathke Trust
Eland Electric Corp.
Elks National Foundation
Energis High Voltage Resources
Jeff Engelbrecht
Amy L. Erickson
Patrick Ernst
Bradley Ewerdt
Excel Engineering, Inc.
Fabio Perini No Amer, Inc.
Family Services
Farmers & Merchants Bank & Trust
Christine Ferron
Cheri Feser
Gary Fifarek
First National Bank
Laurie Fischer
Janice Flegel
Nicole Flegel
Kathy Flemal
Floral Plant Growers
Jay & Judy Foley
Fond du Lac Area Foundation
Barbara Forbes
Forward Financial Credit Union
Foundation of BPAW
Judy Fox
Fox Communities Credit Union
Fox Valley Metal-Tech Inc.
Fox View Dental
Lisa Francour
Mark Franks
Michael Freund
Friends of St. Patricks, Inc.
Michael Frohna
Terry Fulwiler
Rosemary Gajewski
Jennifer Gardner
Darlene Gauger
Jon Gavre
Gene Haas Foundation
Georgia-Pacific Corp.
Pamela J. Gerstner
Gibraltar Area Schools
Diane Giudice & Family
Global Recognition Inc.
Godfrey & Kahn, S.C.
Bridgett Golman
Jean H. Goodwin
Matthew Grassel
Greater Green Bay Community
Foundation Inc.
Green Bay Area Ostomy Support Group
Green Bay Botanical Garden
Green Bay Community Service Club
Green Bay Drop Forge
Green Bay East High School
Green Bay Packers
Sheila Greenwood
Sheila Gross
Dennis Gusick
Phyllis J. & Roy Habeck
Mary Lynn Hall
Halcon Oil Company, Inc.
Angela Hansen
Debra Hansen
Lee Hansen
Renae Hansen
Bill Harrison
B.J. Hathaway
Fay Hazelbauer
NWTC Health Care Business Services Club
Crystal Heckel
Debbie Heinritz
Richard Henes
Herb Kohl Educational Foundation Inc.
Roy S. Herde
Tom Herlache
William Hervas
Hillcrest Homes - Harry Macco
Nancy Hines
Thomas Hinz
Kim Hocking
Lee D. Hoffmann
Timothy Hollihan
Kelly Holtmeier
Suzanne Holvenstot
Holy Family Memorial
Natalie Hoskens
Howard Immel, Inc.
Humana, Inc.
Dennis P. Humphreys
I-Car Tech Centre
Independent Printing
Int'l Assoc of Admin. Professionals
J & G Joint Ventures LLC
Jacksonport Women's Club
James W. Garrity Estate
Kim M. Jameson
Edward Janke
CJ Janus
Fred C. Janusek
Donald Jaworski
Jeld-Wen, Inc
Melvin D. Jennings
Jeremy Hughes Estate
Linda Jeske
Jewelers Mutual Ins. Charitable Giving Trust
Debra Jirtle
Carol N. Johnson
John R. Johnson
Margaret Johnson
Marilyn Johnson
Peggy Johnson
Joint Professional Law Enforcement Asso.
of Door County
Mary Lea Jones
Diane Judkins
Junior Achievement of Wisconsin, Inc.
Anne M. Kamps
Sandra Kasik
Janice Keller
James Kelly
Nicole Kelsey
Kewaunee Area Scholarships, Inc.
Jeanette Kiehnau
Kevin King
Kiwanis Club of Northern Door
Jane and Greg Kleineschay
Mike Knetzger
Lori Knoflicek
Karen A. Knox
Lew G. Kolbo
Elizabeth O. Kornely
Amy Kox
Deborah Kraemer
LaMont and Sandra Kraft
Carol Krieser
Brian Krogh
Karen Kroll
Krueger International, Inc.
KS Energy Services, Inc.
Carl Kuehne
Peggy J. Kuester
Debbie Kuhn
Justin Kusserow
Lakewood Scholarship Foundation
Karen J. Landvatter
Sally A. Langan
Dale Lange
Meredith L. Langenberg
Joseph W. Langer
Natalie Lashmet
Renee LaViolette
Marilyn R. Lawson
Tammy Ledvina
Christine Lemerande
Sue Lemerond
Lois M. Lemke
Lena Public School District
Sandra Liebl
Lions Club of Algoma
Claire T. Lofdahl
Logan D. Ellison Scholarship Trust
Loretta Wells Nursing Trust
Robert A. Loss
Hans Lux
Kenneth Lyman
Peter Lyon
M & M Area Community Foundation

M3 Insurance Solutions for Business
Chris Madson
Ann and Dan Malvitz
Management Women, Inc.
Amy C. Mangin
Manitowoc Board of Education
Marinette Womens Club
Sally A. Martin
John Masticola
Jeff Matzke
Jean McClennon-Leong
Shelley McDermid
Timothy McNulty
Diane Mehtens
Mary Meissner
Menominee Area Public Schools
Michael Mercier
Michigan Merit Award
MidAmerican Energy Holdings Company
Randal Mielke
Mielke Family Foundation
Daniel Mincheff
Barbara Mommaerts
Patricia Moore-Cribb
Morley-Murphy Foundation
Valerie Moutray
Terry Mylener
Kathryn L. Myrick
National 20 and Four Inc.
National Consumers League, Inc.
National Guard Youth Foundation
National Mutual Benefit
Nature's Edge Photography
Mark M. Naze
NE Wisconsin Dental Assistants Society
Sarah A. Neal
Nicolet National Bank
Nicolet Plastics, Inc.
Timothy J. Noble
NWTC ADN Faculty
NWTC Alumni Association
NWTC Marinette Campus Staff
NWTC Sports Marketing Class
NWTC Staff
NWTC Student Life Office
Oconto Unified School District
Patrick O'Hara
Jennifer O'Kane
Oneida Nation
Optimist International
Pamela Orem-Mazur
Diane Orlando
Marcia M. Osborne
Gloria Ostrenga
Liz Paape
Margaret Pagels
Paper Converting Machine Co.
Susan Papesh
Harold Paschen
PCM Employees Credit Union
Jeanne Pecho
Susan and Philip Pelanek
Kerri Pensis

PEO Chapter Q
PEO Foundation
Todd Perrault
Peshtigo Pharmacy Health Care Services
Charles Petersen
Rhonda Petersen
Bernard Peterson
Mary Kay Pfeiffer
Pamela J. Phillips
Kathleen Pickering
Kim Pigeon
Lisa Pileggi
Pioneer Credit Union
Mary Polaczar
Pomp's Tire Service, Inc.
Megan Popkey
Porky Mueller Scramble
Christine A. Porod
Sylvia Pratt
Judith Price
Pat Prunty
Pulaski Community School District
Quad Graphics
Quikrete of Wisconsin
Jeff and Karen Rafn
Chad Ramos
Lynda Rastall
Pamela A. Ray
Red Hat Dockettes
Jack Rein
Jan Renier
Retirement Plan Advisors
David T. Richard
Jilayne Robinson
Robinson Metal, Inc.
Patricia C. Roek
Debra A. Rose
Rosen Family Foundation
Diane Roundy
Jon Russell
Ryan Funeral Home, Inc.
Sandra Ryczkowski
Farris Saifkani
Salute to Education, Inc.
Gloria J. Samuelson
Julie Santy
Robyn A. Sawyer
Elizabeth Schaff
Linda Schilling
Katherine Schlitz
Kathy Schlitz
Steven Schmeisser
Janice Schmidt
Michaeline Schmit
Mary A. Schmitt
Schneider National Foundation
Carol Schoch
Mike and Jan Schoenebeck
Scholarship America
School District of Mishicot
School District of New London
School District of Wabeno
School District of West De Pere

Lynda Schouten
Gail Schroeder
Jeffrey Schroeder
Daniel Seidl
Sam Seidl
Tina Sekora
Deborah Seline
Kari Selner
George and Nancy Semenak
Toddy Setnik
Shawano Area Community Foundation, Inc.
Shawano Dollars for Scholars
Shawano Medical Center Auxiliary
Janev Smith
Kirsti Smith
Nancy Smith
Randall Smith
Karen Smits
Somerville, Inc.
Jonathan D. Sowl
Beatrice Spaanem
Terri Spaanem
Joan Splawski
Susan Srenaski
St. Paul's Lutheran Church
Stephen D. Kander Scholarship Fund
Stephenson National Bank & Trust
Marsha Sternard
Donsia Strong Hill
Sturgeon Bay Home & Garden Club
Lori M. Suddick
Theodore Sullivan
James Sundstrom
Supervalu
Suring Public School District
Douglas Sutter
Jane Swanson
Audrey Sweetman
Talhia Heroux Memorial Fund Inc.
Steven A. Taylor
Team Industries
TEC (NWTC Electricity Club)
Scott A. Tennant
Jodi Tetting
Judy Teune
Texas Roadhouse
Jill Thiede
Deborah Thundercloud
Cheryl Tieman
Pennie Tilkens
Mary Jo Tilot
Tittletown Cheese Trading Co., LLC
Darla Tong
Marilyn Toninato
Tosca Ltd.
Jeff Trendler
Laurie V. Treskon
Ann and Gordy Trybek
Kay Tupala
Tweet-Garot Mechanical Inc.
United States Bowling Congress
UP Antique Car Club
Utility Concrete Products

Donors (continued)

Gerald VandeLoo
 Roger J. VandenBusch
 Robert VandeSande
 Lynn VandeYacht
 Cheryl VanDreel
 Gina VanEgeren
 Patricia VanEssen
 Paul VanHandel
 Mary A. VanHaute
 Elaine M. VanRens
 Donna VanRooy
 VerHalen Commercial Interiors
 Veronica VerKuilen
 Julie Vertz
 Bernadine Vigue
 Arthur Vyse
 Wachovia Securities, LLC
 Annette F. Wagner
 Wal-Mart
 Brenda Weaver

Mark Weber
 Robert Weekes
 Kevin M. Weigman
 Susan Weis
 Nicole Welch
 Wells Fargo
 Mary Wessing
 Christine Westphal
 WFRV-TV Channel 5
 WHA Foundation, Inc.
 Debra White
 Melissa Wilke
 Bonita Willems
 Elizabeth Wiltig
 Wisconsin Association for Legal Professionals
 Wisconsin Automobile & Truck Dealers Foundation
 Wisconsin Dental Association Foundation, Inc.
 Wisconsin Directors of Nursing Council
 Education Forum, Inc.
 Wisconsin Elks Association, Inc.

Wisconsin Energy Foundation Inc
 Wisconsin Fleet Maintenance Council
 Wisconsin Foundation for Independent Colleges, Inc.
 Wisconsin Public Service Corporation
 Wisconsin Public Service Foundation
 Wisconsin Society of Respiratory Care
 Wisconsin Technology Education Association, Inc.
 Randall Wolcott
 Wolf River Media
 Dan Wollin
 Susan Woodke
 John Wunderlich
 Kim Wyckoff
 Xai Yang
 Emily Ysebaert
 Carolyn Zeise
 Romelle Zeratsky
 Laurie Zettle
 Andrea Zuraski
 Gail Zwicky

Give the gift of education!

Your contribution will make a lasting impact on a student today. With hands-on training in the latest emerging fields, a new future awaits our students. It's a future of possibility. It's a future of employability.

Donate today!

**NWTC Educational Foundation, Inc.
 P.O. Box 19042
 Green Bay, WI 54307-9042**

Contact: Crystal Heckel
 Development Specialist
 (920) 498-5541 or
 crystal.heckel@nwtc.edu

Ways to help:

- **General Scholarship Fund:**
 Students are struggling every day to pay for the much-needed education that will give them a better quality of life.
- **Named, Memorial or Honorary Scholarship:**
 Special way to recognize a loved one or express your own generosity. With an investment of at least \$500, you can associate an individual, corporate or family name with a scholarship.
- **NWTC Fund:**
 Support top priorities such as service learning, new learning opportunities, crisis needs, equipment, technology, special outreach projects, staff development and student support.
- **Planned Giving:**
 Consider including the NWTC Foundation in your will. Estate and financial planning may make it possible for you to give a substantial gift.
- **Endowment:**
 Create a lasting legacy! A contribution of at least \$10,000 will provide satisfaction knowing that you are creating opportunities forever.
- **Naming Opportunities:**
 Recognizing significant philanthropic gifts with the opportunity to name facilities, facility components and/or academic entities.

Levels of Giving

President's Circle	\$100,000 and up
Founder's Circle	\$50,000 to \$99,000
Foundation Benefactors (families) and Corporate Benefactors	\$10,000 to \$49,999
Distinguished Friends.....	\$1,000 to \$9,999
Friends of the Foundation	Up to \$1,000



Northeast Wisconsin Technical College
Educational Foundation Inc.

NORTHEAST WISCONSIN TECHNICAL COLLEGE EDUCATIONAL FOUNDATION INC.

STATEMENT OF FINANCIAL POSITION • June 30, 2009 and 2008

	2009	Restated 2008
ASSETS		
Current Assets:		
Cash	\$28,041	\$121,810
Pledges receivable, current portion	\$27,220	\$21,576
Total current assets	\$55,261	\$143,386
Investments	\$1,826,162	\$1,436,589
Other Assets:		
Beneficial interest in assets held by Community Foundation	\$11,815	\$14,806
Pledges receivable, less current portion	\$4,964	\$9,920
Total other assets	\$16,779	\$24,726
TOTAL ASSETS	\$1,898,202	\$1,604,701
LIABILITIES AND NET ASSETS		
Liabilities		
Accounts Payable	\$28,341	\$0
Net Assets:		
Unrestricted:	\$131,473	\$306,107
Temporarily restricted	\$1,166,346	\$767,756
Permanently restricted	\$572,042	\$530,838
Total net assets	\$1,869,861	\$1,604,701
TOTAL LIABILITIES AND NET ASSETS	\$1,898,202	\$1,604,701

REVENUE SOURCES

FISCAL YEAR END
JUNE 30, 2009

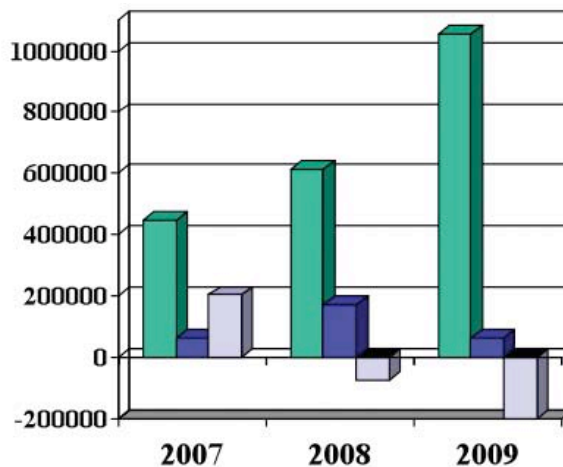
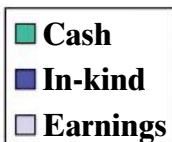

EXPENSE DISTRIBUTION

FISCAL YEAR END
JUNE 30, 2009

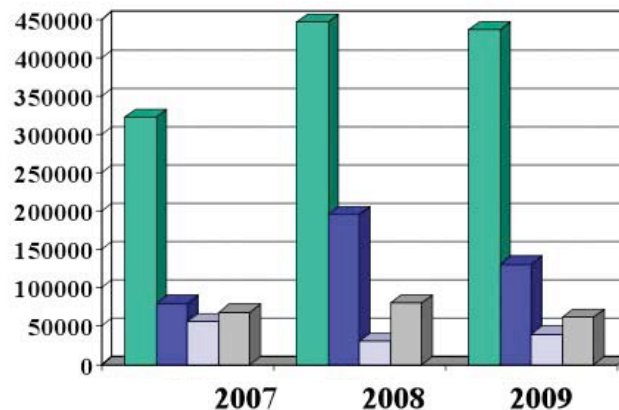
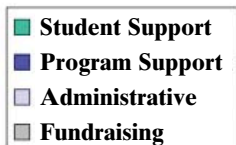



N o r t h e a s t W i s c o n s i n T e c h n i c a l C o l l e g e
Educational Foundation Inc.

NWTC is an equal opportunity, access, affirmative action employer and educator. 6275CA jk 11.09